

Hartwell Waterfront 4 Bedroom 100 Rome Drive, Townville, S.C.



Time for endless vacation at your own lakefront retreat. Quiet rural area on the Tugaloo section of Hartwell lake. Platform dock in place. Large bonus room with full bath. Oversized carport, enclosed porch, and lots of storage. Well maintained home in a pretty setting.



\$189,900.

Contact: Harold James

Cell: 420-0266

Office: 877-7456

Email: hjames@jamesagency.net





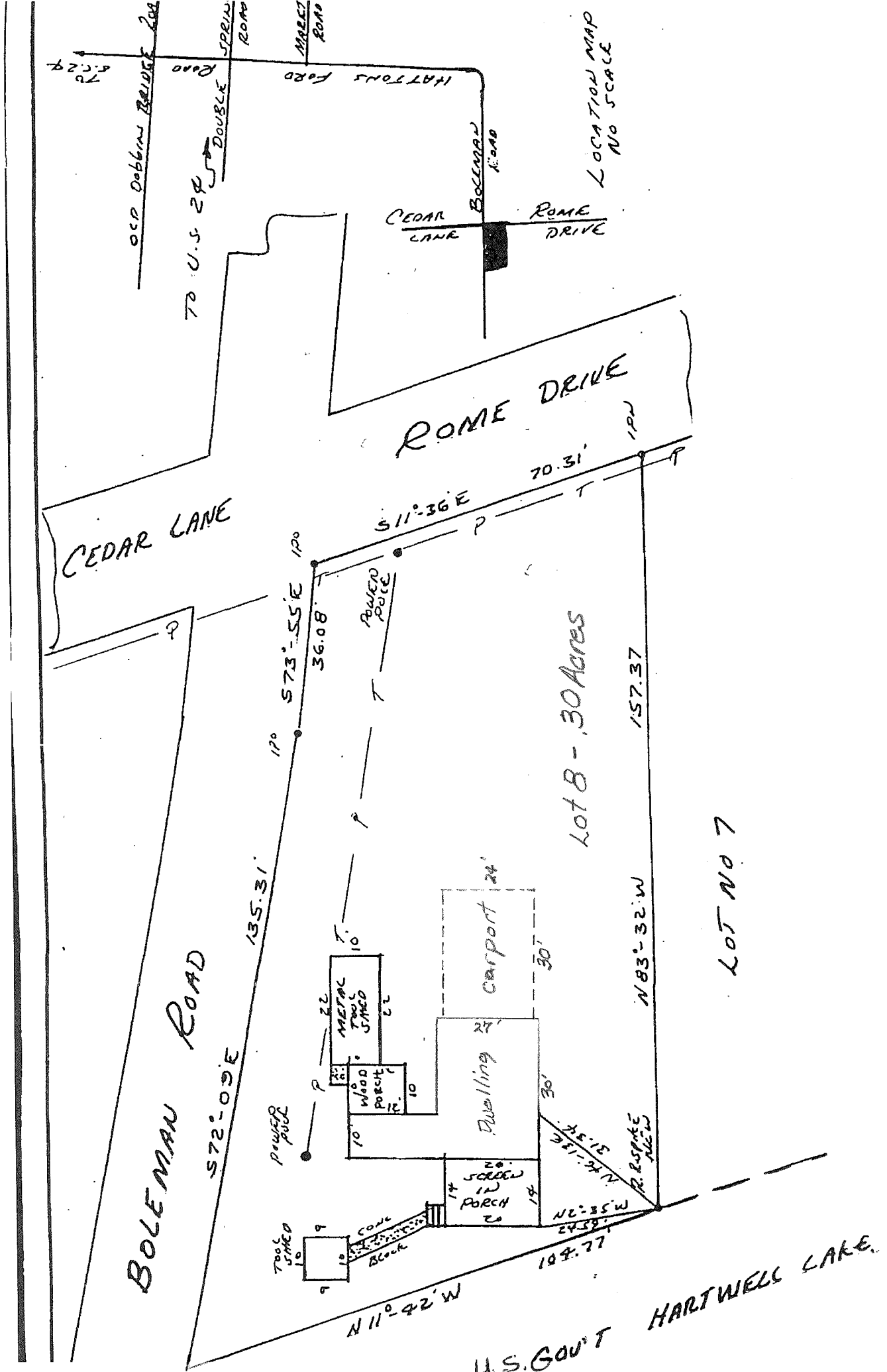

BOLEMAN ROAD

CEDAR LANE

CEDAR LANE ROME DRIVE

ROME DRIVE

Lot 8 - 30 Acres

LOT NO 7

U.S. GOV'T HARTWELL LAKE.

LOCATION MAP NO 5346

HATTONS FORD ROAD
 SPRING ROAD
 MARKET ROAD
 OLD DOBBIN BRIDGE ROAD
 TO U.S. 29
 DOUBLE ROAD

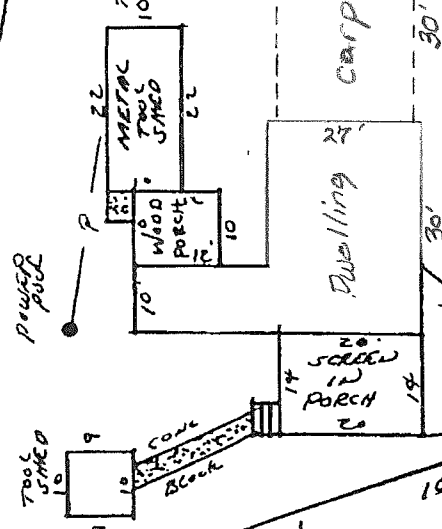

572°-03'E 135.31'

573°-55'E 120 36.08'

511°-36'E 70.31'

N 83°-32' W 157.37'

N 11°-42' W 199.77'

N 2°-35' W 24.59'

N 4°-15' W 25.15'

N 7°-14' W 24.59'

N 2°-35' W 24.59'

TOOL SHED 10' x 10'

METAL TOOL SHED 22' x 22'

WOOD PORCH 10' x 10'

Dwelling 27' x 30'

SCREENED IN PORCH 20' x 20'

CONCRETE BLOCK

POWER POOL

P

P

P

P

P

P

P

P

P

P

P

P

P

P

P

P

P

P

P