

6.1 Acres on Noe Road Northern Greenville County

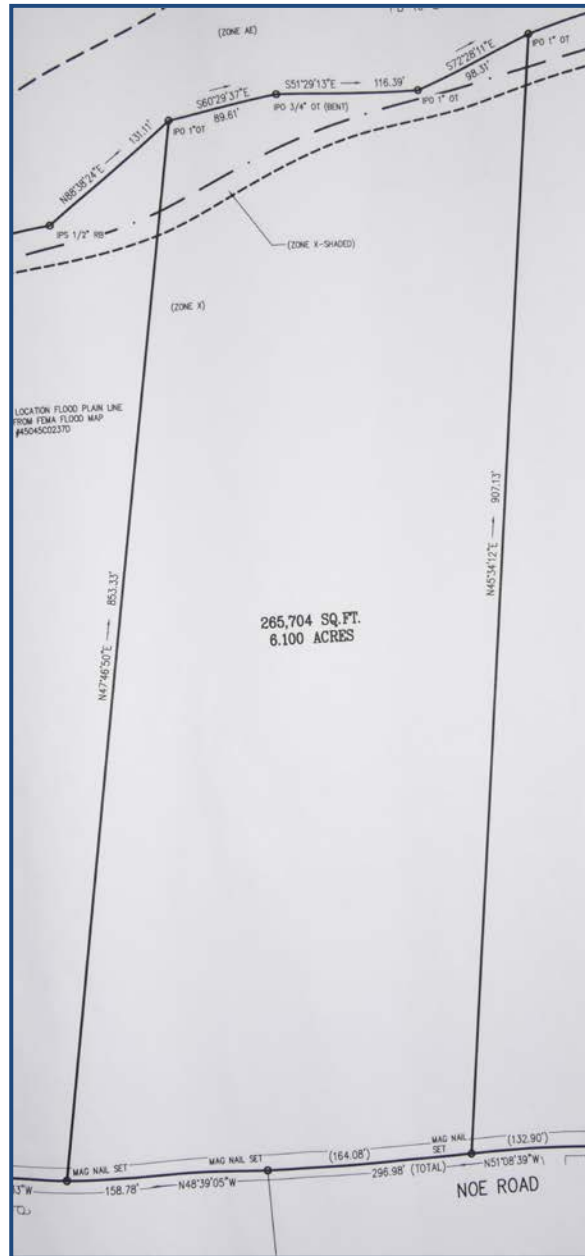

6.1 acres of unimproved land in northern Greenville County. Wooded parcel with 454 feet of frontage on Noe Road. Located in the Blue Ridge area near Lake Robinson. Rear of property borders Lake Robinson impound area. \$17,000 per acre.



\$103,700.

Contact: Harold James
Cell: 864 420 0266
Office: 877-7456

Email: hjames@jamesagency.net
216 N. Main Street, Greer, S.C. 29650

Information contained herein is believed to be correct, however no guarantee of accuracy is made. Interested parties should verify all data.