

5.188 Acres Noe Road Northern Greenville County

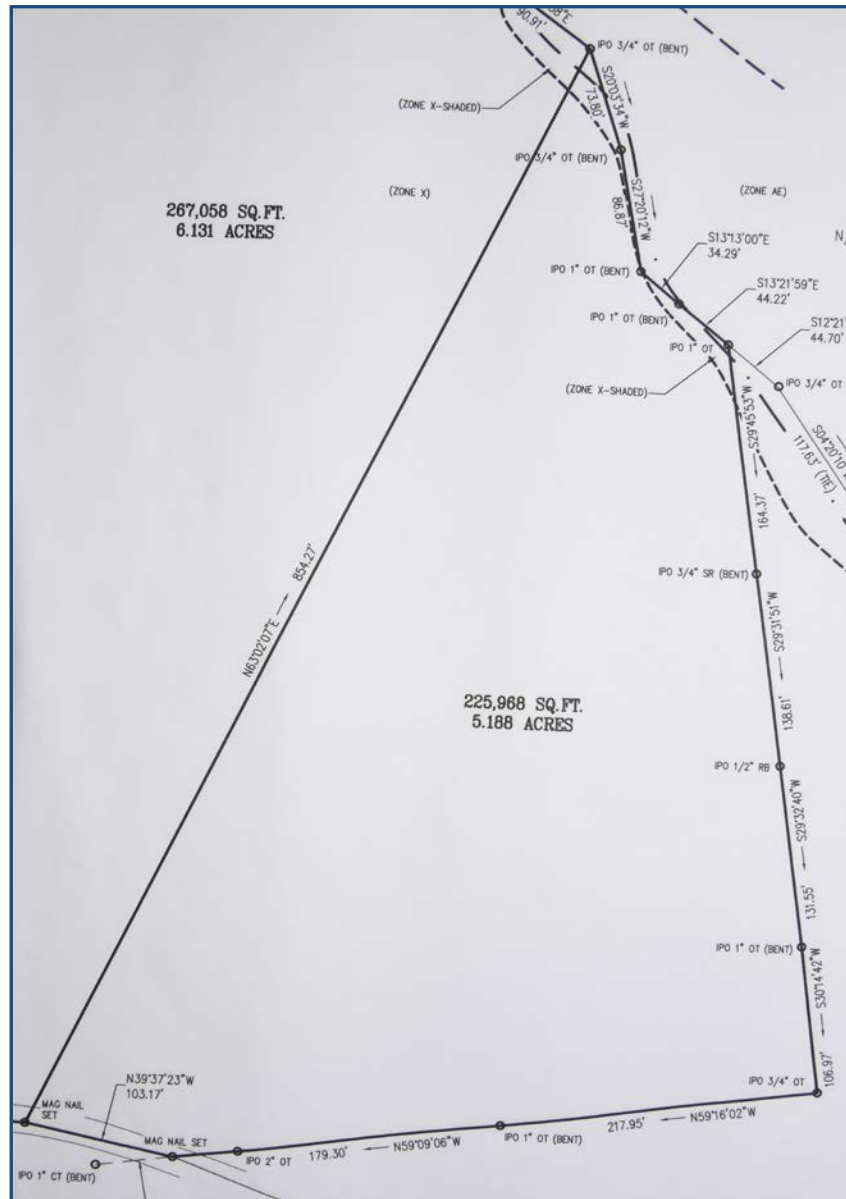

5.188 acres of unimproved land in northern Greenville County. Wooded parcel with 103 feet of frontage on Noe Road. Located in the Blue Ridge area near Lake Robinson. Rear of property borders Lake Robinson impound area. \$15,000 per acre.



\$77,820.

Contact: Harold James

Cell: 864 420 0266

Office: 877-7456

Email: hjames@jamesagency.net

216 N. Main Street, Greer, S.C. 29650