

# 3.4 Acres on Noe Road Northern Greenville County

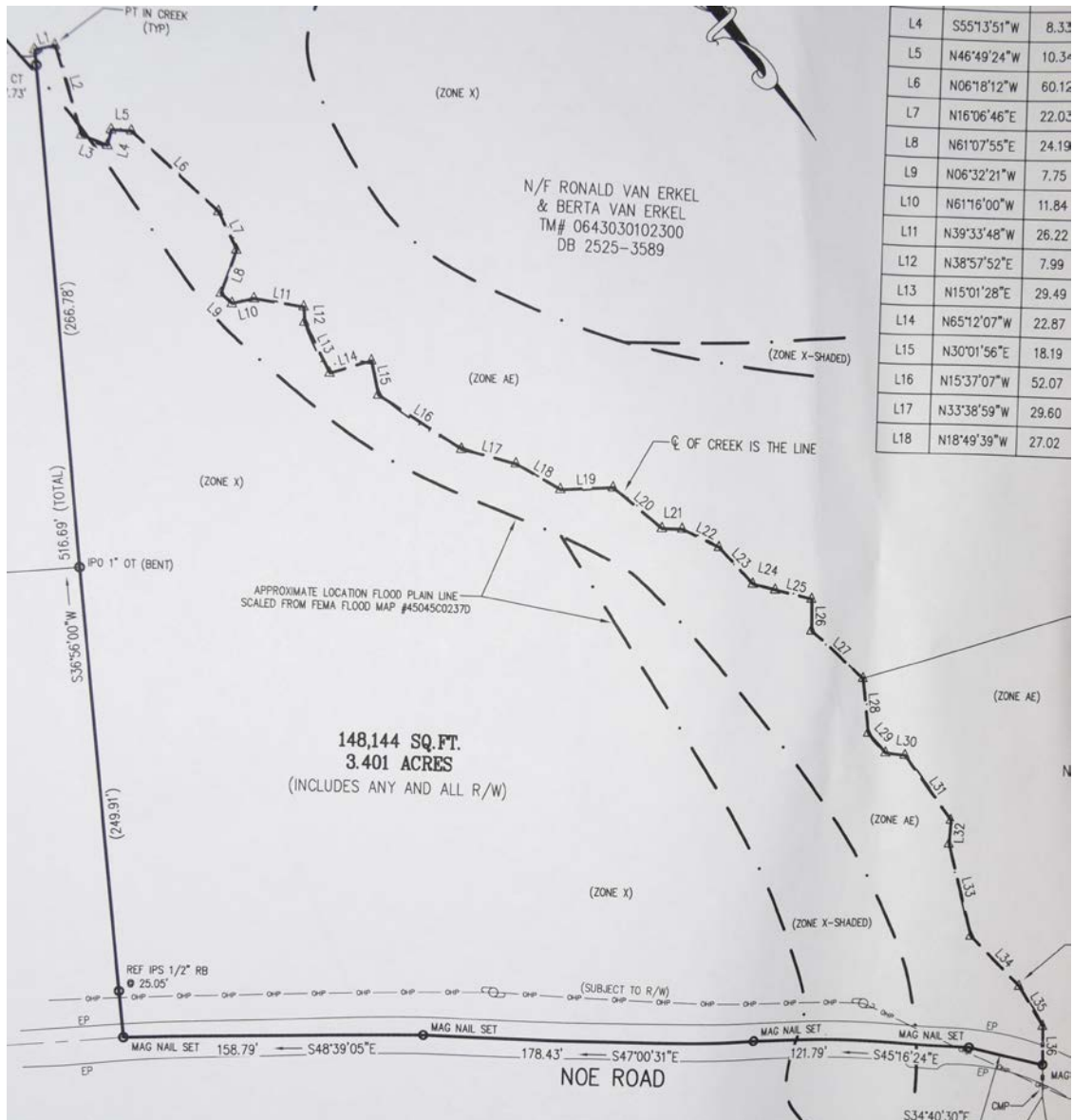

3.4 acres of unimproved land in northern Greenville County. Wooded parcel with over 400 feet of frontage on Noe Road. Located in the Blue Ridge area near Lake Robinson. Property borders a stream on the north side. \$15,000 per acre.



## \$51000.

Contact: Harold James  
Cell: 864 420 0266  
Office: 877-7456

Email: [hjames@jamesagency.net](mailto:hjames@jamesagency.net)  
216 N. Main Street, Greer, S.C. 29650

Information contained herein is believed to be correct, however no guarantee of accuracy is made. Interested parties should verify all data.